

ELEVATION

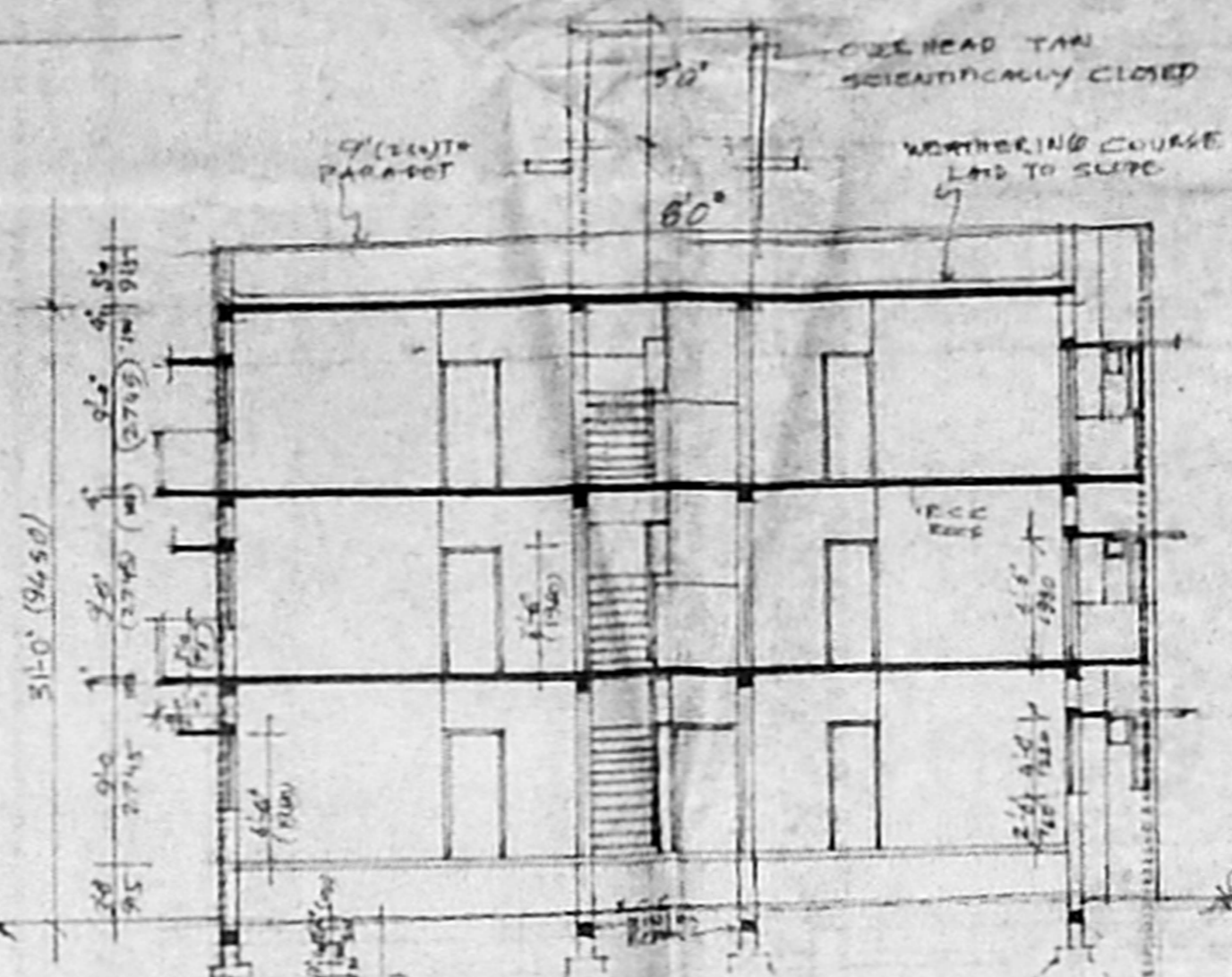

SECTION X-X

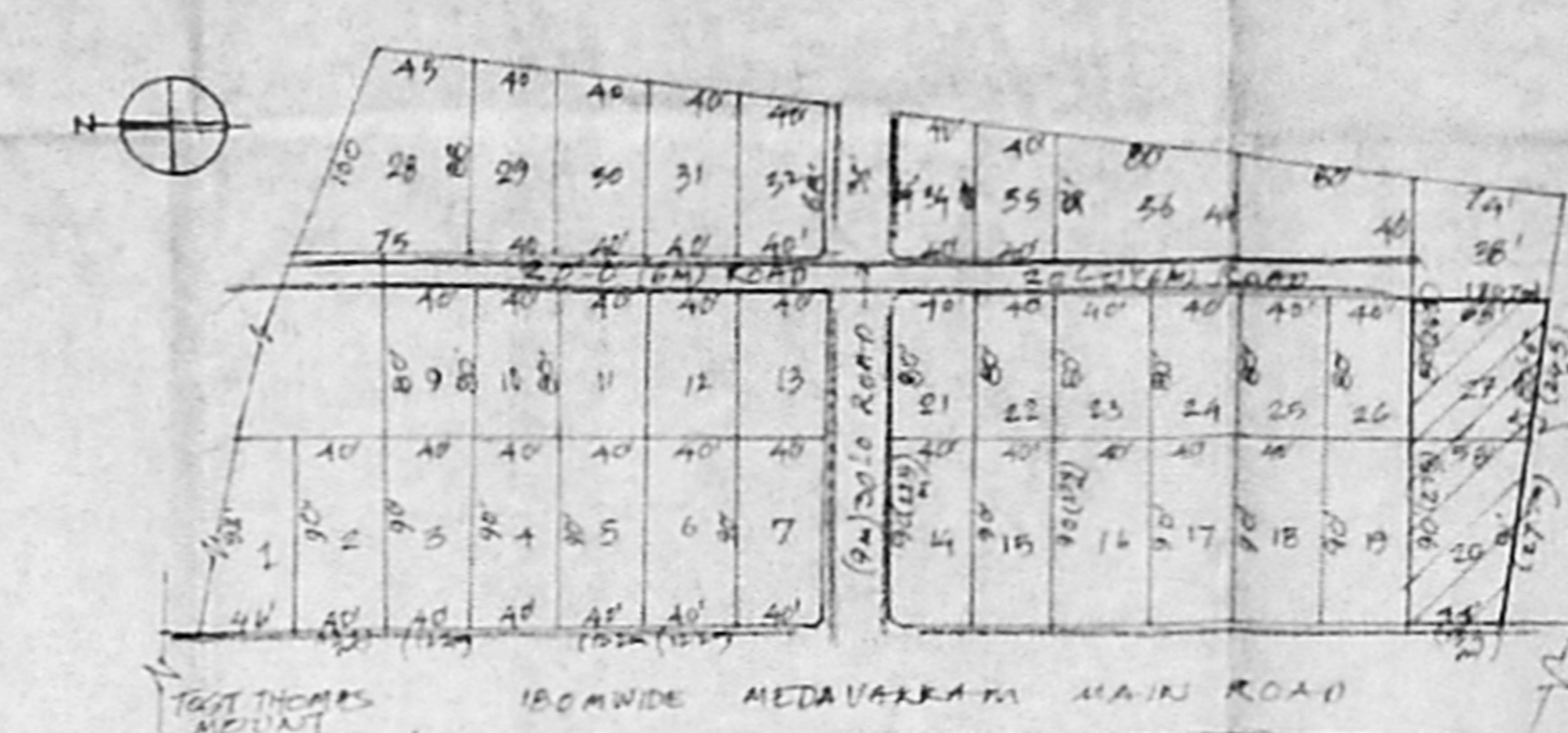

LAYOUT PLAN 1:800

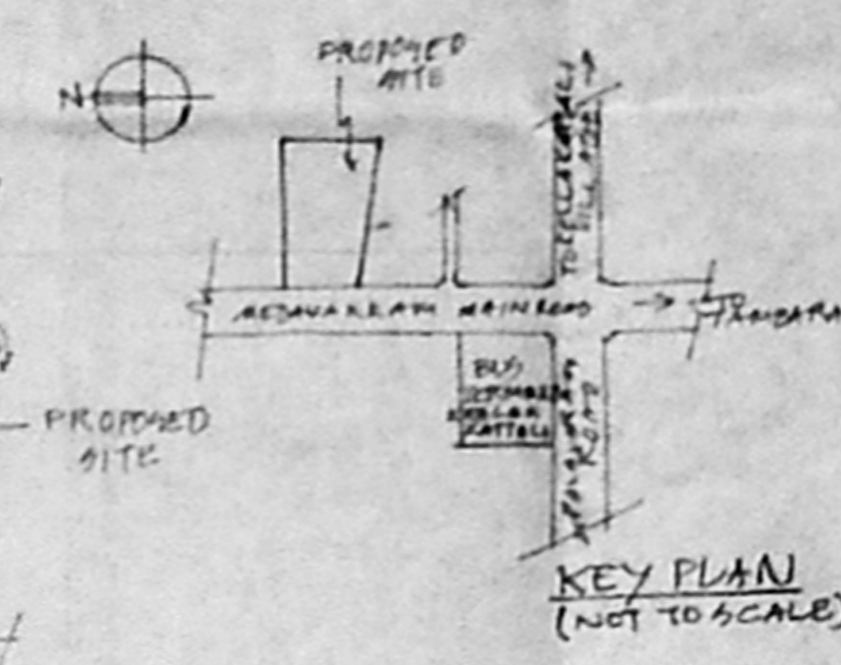

KEY PLAN (NOT TO SCALE)

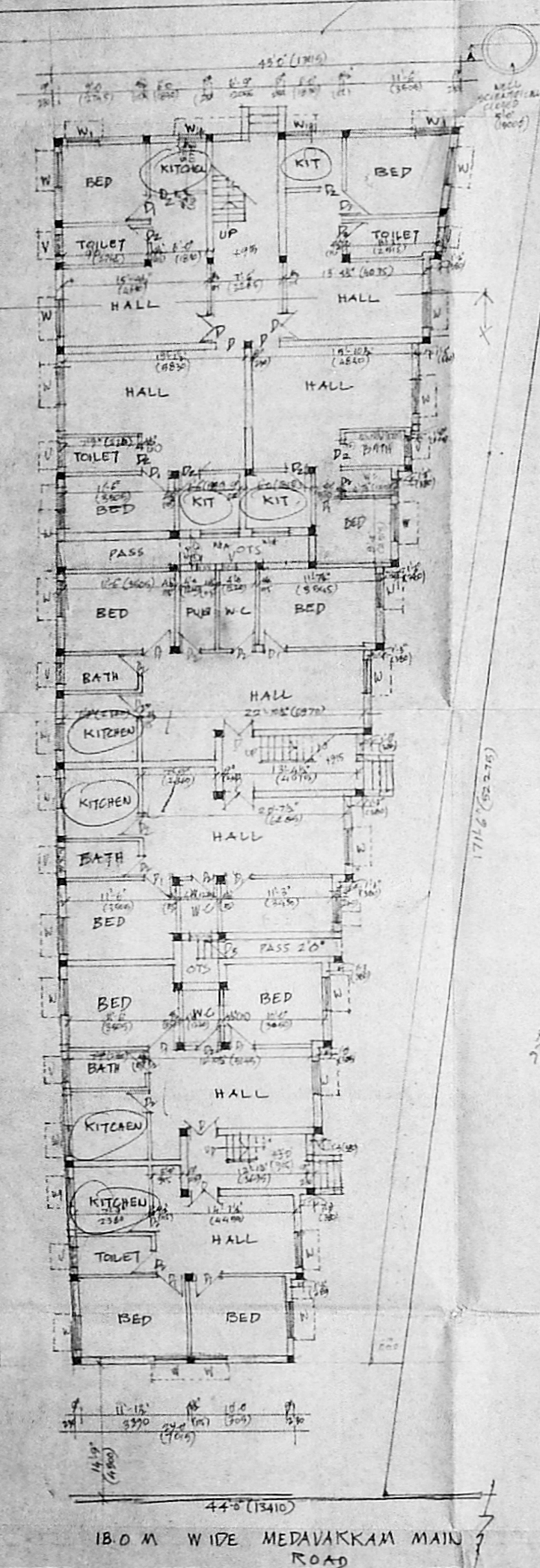

SITE PLAN CUM GROUND FLOOR PLAN

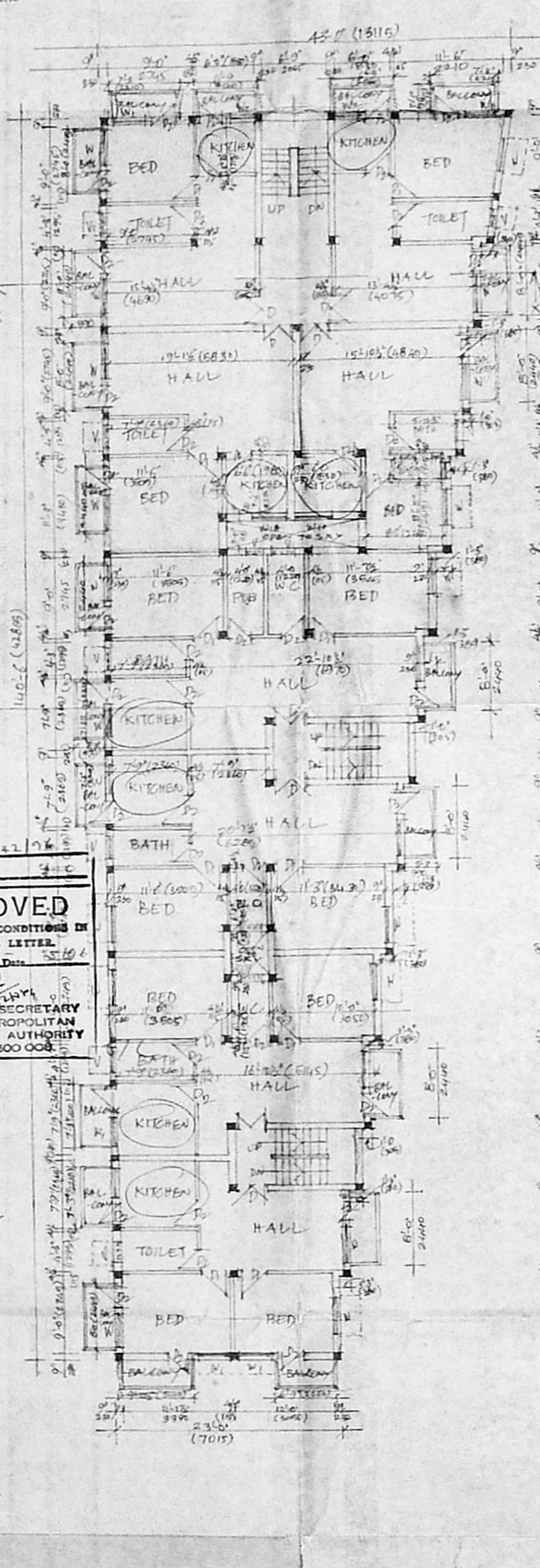

TYPICAL FLOOR PLAN

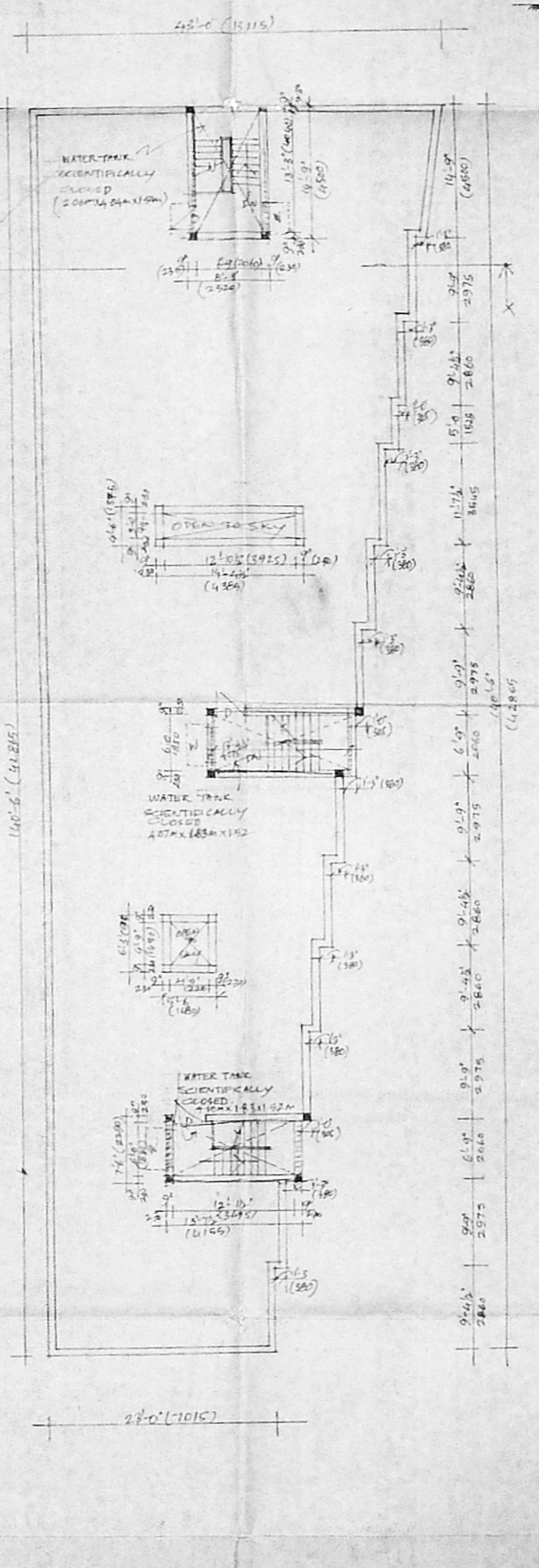

TERRACE FLOOR PLAN

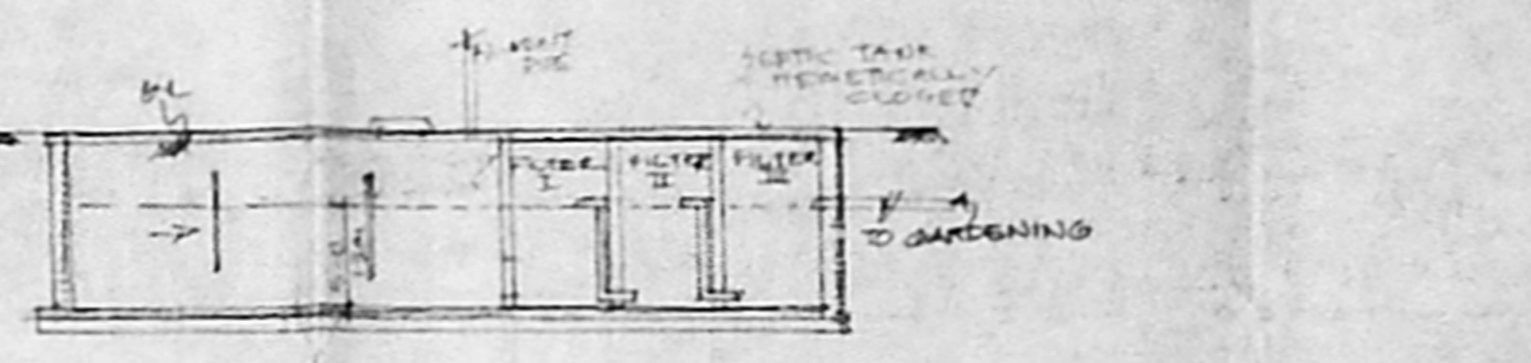

SECTION THRU SEPTIC TANK

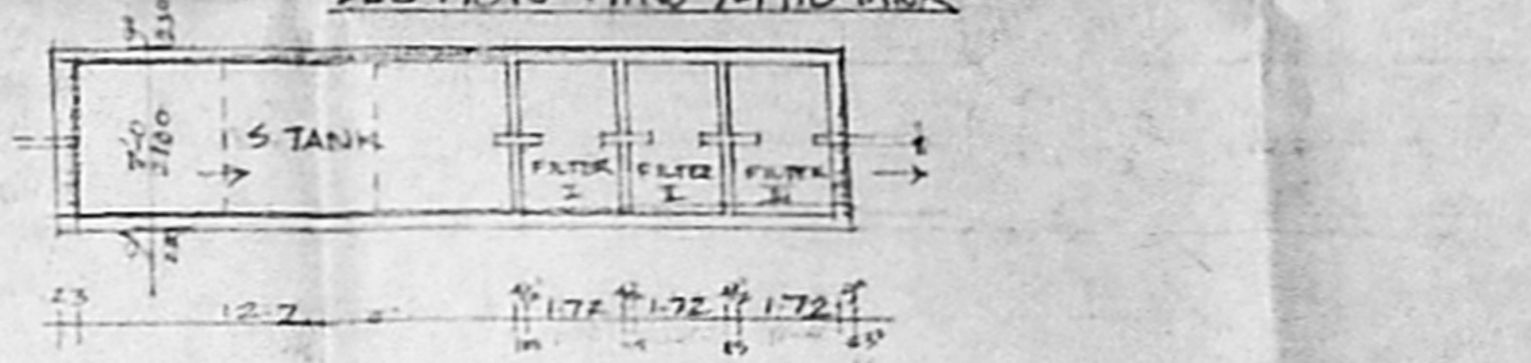

PLAN OF SEPTIC TANK

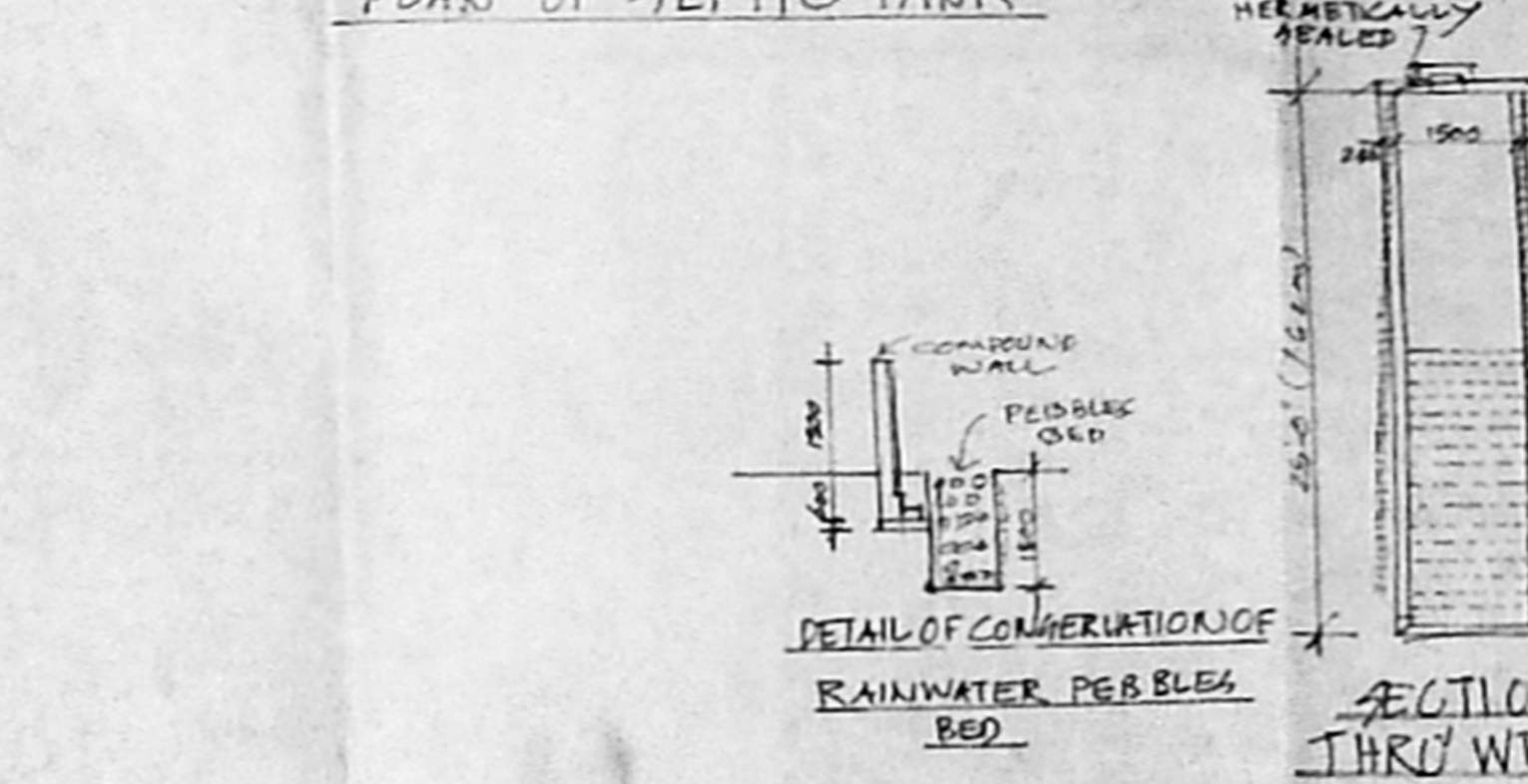

DETAIL OF CONSTRUCTION OF RAINWATER PEBBLES BED

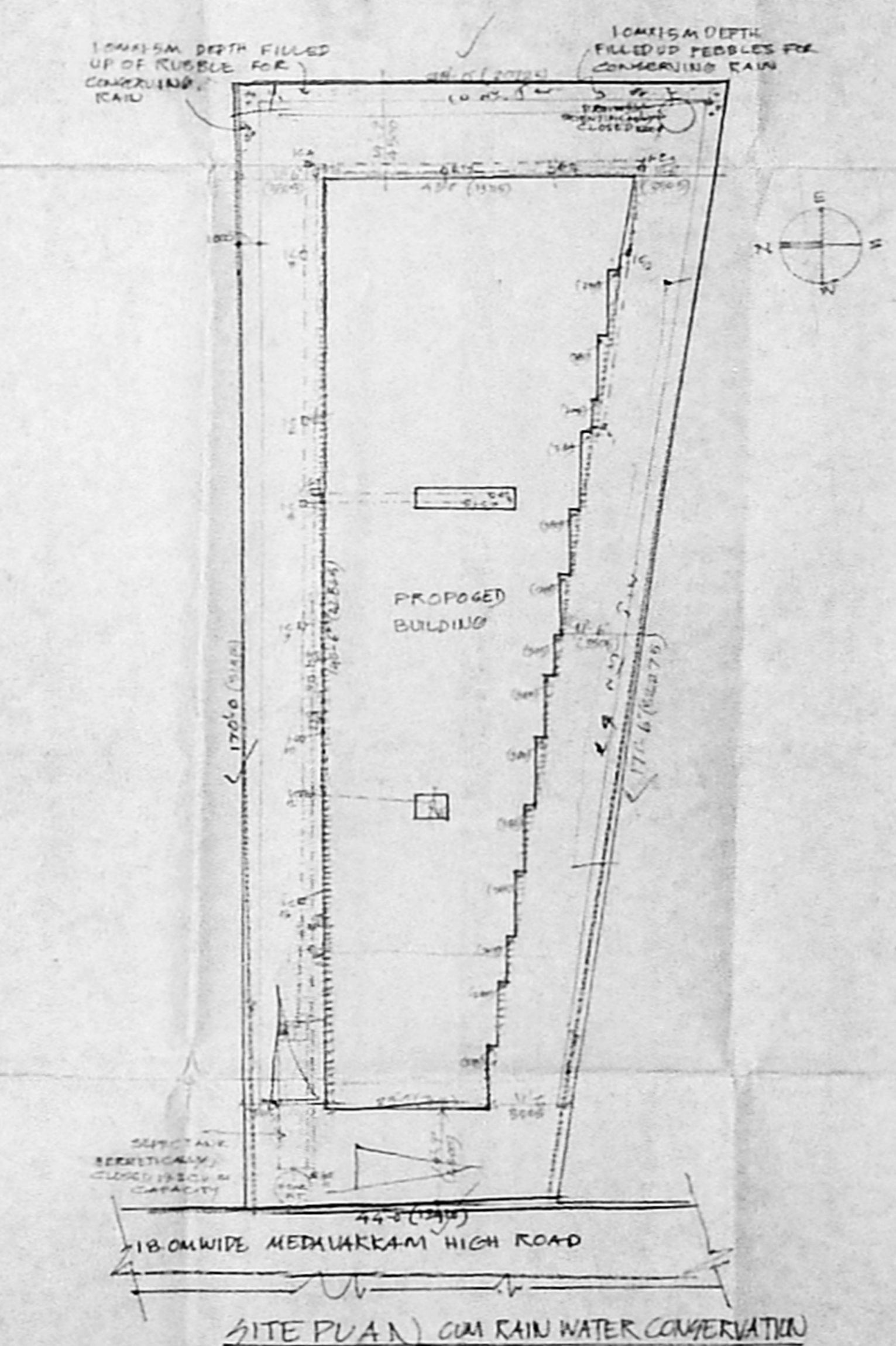

SITE PLAN CUM RAIN WATER CONSERVATION SCALE 1:500 (1:200)

SPECIFICATION:-
 1. THIS BUILDING SHALL BE CONSTRUCTED OF R.C.C. FRAMED STRUCTURE WITH 9" (230) BRICK MASONRY WALLS FOR EXTERIOR. A 1/2" (12.5) THICK INTERIOR PARTITIONING.
 2. ALL EXPOSED CONCRETE SURFACES SHALL BE PLASTERED IN CEMENT MORTAR 1:3 AND ALL BACK WALL SHALL BE PLASTERED WITH CEMENT MORTAR 1:4 AND FINISHED WITH THREE COATS OF CEMENT PAINT.
 3. THE FLOORING SHALL BE LAID WITH HYDRAULIC PRESSED CEMENT MASONRY TILES OF SPECIFIED COLOUR WITH STONE CHIPS OF SIZE AND COLOUR AS DIRECTED.
 4. THE WEATHERING COURSE LAID TO SLOPE IN BRICK JELLY LIME MORTAR 4" (100) AND FILLED WITH ONE LAYER OF COUNTRY TILES.

SCHEDULE OF JOINERY

| | | |
|-----|--------------------------|-----------------------|
| D | COUNTRY WOOD DOOR | 35 x 66 (1000 x 1600) |
| D1 | DO | 36 x 66 (900 x 1600) |
| D2 | DO | 2' x 66 (2000 x 1600) |
| D3 | DO | 2' x 66 (2000 x 1600) |
| N | C/W SEALED WINDOW | 2' x 4' (2000 x 1600) |
| N1 | DO | 3' x 4' (3000 x 1600) |
| UNA | DO | 4' x 3' (4000 x 3000) |
| UN | DO | 2' x 3' (2000 x 3000) |
| V | C/W VENTILATOR WITH BARS | 2' x 2' (2000 x 2000) |

AREA STATEMENT

| | | |
|-------------------------------|------------|------------|
| PLOT EXTENT | 3600 SQ FT | 831.6 SQ M |
| F.S. 1 | 14400 | 1637.8 |
| BUILT UP AREA PROPOSED | | |
| GROUND FLOOR AREA | 4428.86 | 410.73 |
| FIRST FLOOR AREA | 4972.15 | 461.91 |
| SECOND FLOOR AREA | 4972.15 | 461.91 |
| TOTAL | 14373.16 | 1334.55 |

F.S. 1 PROPOSED 1.49
 PLOT COVERAGE 46%

COLOUR INDEX

PROPOSED BOUNDARY OF SITE ROAD DRAINAGE

ST = GULLY TRAP
 IC = INSPECTION CHAMBER

MADA (B/PP NO. /)
 I.C.N. AND SURVEY NO. /
 P.M. N.
 D.P.

SCALE - 1" = 8'-0"
 1" = 100'

PROPOSED RESIDENTIAL FLATS AT PLOT NO 20 & 27. S.NO 258/1, DOOR NO 153 MEDAVAKKAM MAIN ROAD, KEELAKKATTALAI VILLAGE, MADAPET TALUK, CHENNAI, P. T. M.C.R. DIST.

OWNER
 A.H. HAMACHANDRAN I.C.S.
 Executive Engineer P.W.D. 1741
 Licensed Surveyor Class-2, No. 206
 Corporation of Madras
 10-27, ADAM STREET
 MYLAPORE, MADRAS-600 008
 LICENSED SURVEYOR